

AWTA PRODUCT TESTING

Australian Wool Testing Authority Ltd - trading as AWTA Product Testing
A.B.N 43 006 014 106

1st Floor, 191 Racecourse Road, Flemington, Victoria 3031
P.O Box 240, North Melbourne, Victoria 3051
Phone (03) 9371 2400

TEST REPORT

Client : Parchem Construction Supplies
400 Victoria Street
Brunswick VIC 3056

Test Number : 21-006448
Issue Date : 14/02/2022
Print Date : 1/03/2022

Sample Description Clients Ref : "Fosroc Renderoc HB40"
Rigid panel
Colour : Cement
End Use : Repairing concrete in structures
Nominal Composition : Cementitious Mortar
Nominal Mass per Unit Area/Density : 2000kg/m³
Nominal Thickness : 25mm

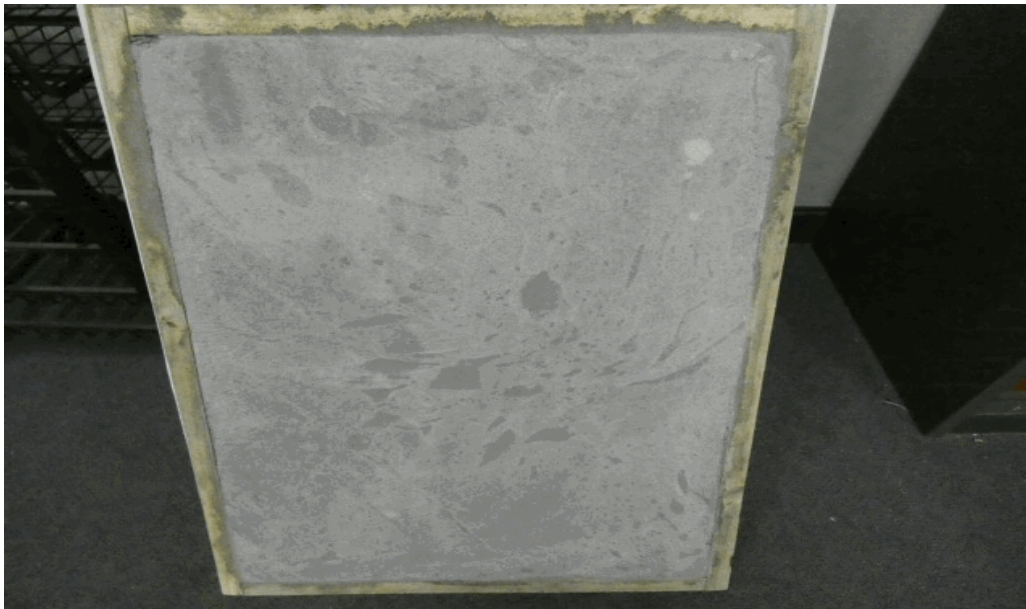

262610

56119

Page 1 of 3

© Australian Wool Testing Authority Ltd
Copyright - All Rights Reserved



Accredited for compliance with ISO/IEC 17025 - Testing

Samples and their identifying descriptions have been provided by the client unless otherwise stated. AWTA Ltd makes no warranty, implied or otherwise, as to the source of the tested samples. The above test results relate only to the sample or samples tested. This document shall not be reproduced except in full and shall be rendered void if amended or altered. This document, the names AWTA Product Testing and AWTA Ltd may be used in advertising providing the content and format of the advertisement have been approved by the Managing Director of AWTA Ltd.

Fiona McDonald
APPROVED SIGNATORY



MICHAEL A. JACKSON B.Sc.(Hons)
MANAGING DIRECTOR

AWTA PRODUCT TESTING

Australian Wool Testing Authority Ltd - trading as AWTA Product Testing
A.B.N 43 006 014 106

1st Floor, 191 Racecourse Road, Flemington, Victoria 3031
P.O Box 240, North Melbourne, Victoria 3051
Phone (03) 9371 2400

TEST REPORT

Client : Parchem Construction Supplies
400 Victoria Street
Brunswick VIC 3056

Test Number : 21-006448
Issue Date : 14/02/2022
Print Date : 1/03/2022

AS/NZS 1530.3-1999

Methods for Fire Tests on Building Materials, Components and Structures Part 3: Simultaneous Determination of Ignitability, Flame Propagation, Heat Release and Smoke Release

Face tested:	Face		
Date tested:	14-02-2022		
	Standard Error	Mean	
Ignition time	Nil	Nil	min
Flame propagation time	Nil	Nil	sec
Heat release integral	Nil	Nil	kJ/m ²
Smoke release, log d	0.1734	-2.3708	
Optical density, d		0.0064	/ metre
Number of specimens ignited:		0	
Number of specimens tested:		6	
Regulatory Indices:			
Ignitability Index		0	Range 0-20
Spread of Flame Index		0	Range 0-10
Heat Evolved Index		0	Range 0-10
Smoke Developed Index		0-1	Range 0-10

262610

56119

Page 2 of 3

© Australian Wool Testing Authority Ltd
Copyright - All Rights Reserved



Accredited for compliance with ISO/IEC 17025 - Testing

Samples and their identifying descriptions have been provided by the client unless otherwise stated. AWTA Ltd makes no warranty, implied or otherwise, as to the source of the tested samples. The above test results relate only to the sample or samples tested. This document shall not be reproduced except in full and shall be rendered void if amended or altered. This document, the names AWTA Product Testing and AWTA Ltd may be used in advertising providing the content and format of the advertisement have been approved by the Managing Director of AWTA Ltd.

Fiona McDonald
APPROVED SIGNATORY



MICHAEL A. JACKSON B.Sc.(Hons)
MANAGING DIRECTOR

AWTA PRODUCT TESTING

Australian Wool Testing Authority Ltd - trading as AWTA Product Testing
A.B.N 43 006 014 106

1st Floor, 191 Racecourse Road, Flemington, Victoria 3031
P.O Box 240, North Melbourne, Victoria 3051
Phone (03) 9371 2400

TEST REPORT

Client : Parchem Construction Supplies
400 Victoria Street
Brunswick VIC 3056

Test Number : 21-006448
Issue Date : 14/02/2022
Print Date : 1/03/2022

Smoke Developed Index is reported as 0-1 due to the inability of the smoke measurement equipment to resolve an index of zero.

Ignition is initiated by a pilot flame that is held near, but does not touch the specimen. A material that does not ignite during the standard test may ignite if contacted with a pilot flame during the test.

Each test specimen had an unattached backing of 4.5mm thick fibre reinforced cement board.

Each test specimen was restrained on the exposed face by a layer of galvanised welded square mesh made from wire of nominal diameter 0.8mm and nominal spacing 12mm in both directions and the assembly clamped in four places.

These results only apply to the specimen mounted, as described in this report. The result of this fire test may be used to directly assess fire hazard, but it should be recognised that a single test method will not provide a full assessment of fire hazard under all fire conditions.

262610

56119

Page 3 of 3

© Australian Wool Testing Authority Ltd
Copyright - All Rights Reserved



Accredited for compliance with ISO/IEC 17025 - Testing

Samples and their identifying descriptions have been provided by the client unless otherwise stated. AWTA Ltd makes no warranty, implied or otherwise, as to the source of the tested samples. The above test results relate only to the sample or samples tested. This document shall not be reproduced except in full and shall be rendered void if amended or altered. This document, the names AWTA Product Testing and AWTA Ltd may be used in advertising providing the content and format of the advertisement have been approved by the Managing Director of AWTA Ltd.



Fiona McDonald
APPROVED SIGNATORY

MICHAEL A. JACKSON B.Sc.(Hons)
MANAGING DIRECTOR